

FORM NO. 1.

Abraham Klein.

Jacob Mensinger.

Adam Kline.

306 As 157 R. & Allowance.

Mountain.

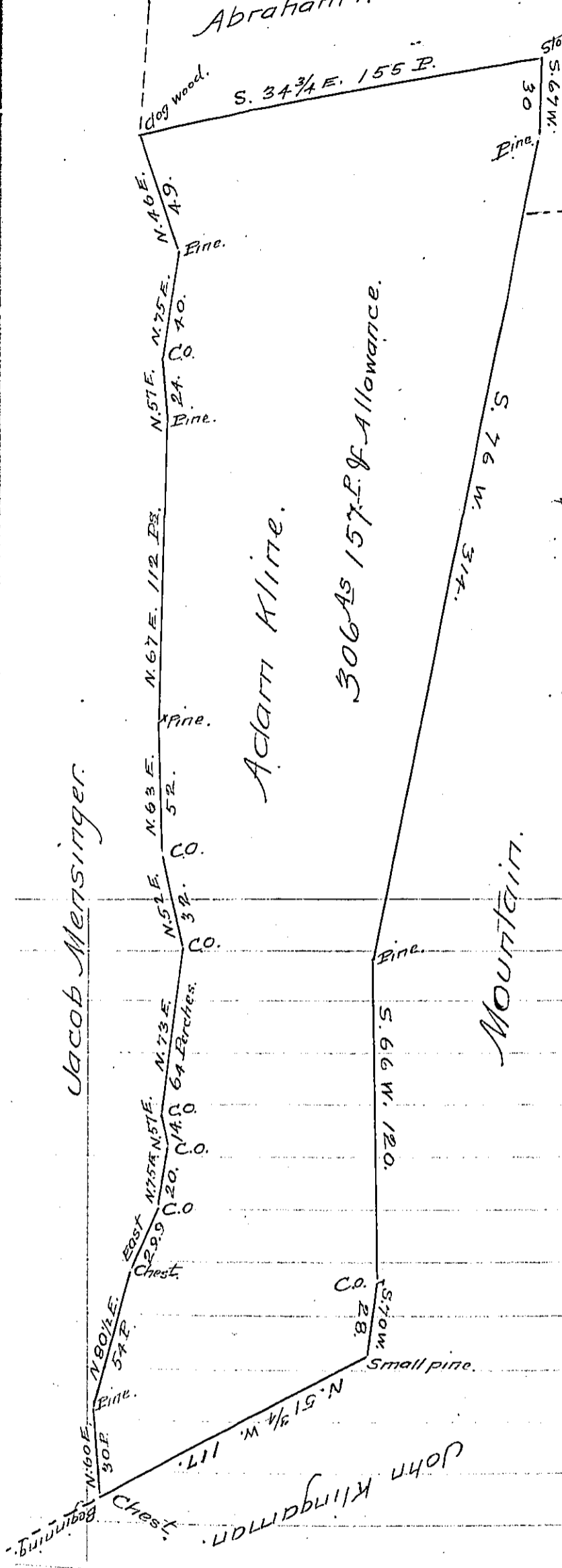

DRAUGHT of a tract of land situate in Mifflin Township Columbia County. Containing Three Hundred & six Acres & one Hundred & fifty seven perches and allowance of six per Cent for Roads &c. Surveyed the 15<sup>th</sup> day of November 1830 for John Peifer in pursuance of his Warrant dated November 4<sup>th</sup> 1830 by Thomas Woodside D.S. November 29<sup>th</sup> 1851 Resurveyed for Adam Kline by virtue of a Copy of said Warrant No. 8 dated November 13<sup>th</sup> 1851.

Solomon Neyhard C.S.

To J. Porter Brawley Esq. }  
 Surv. Genl.

IN TESTIMONY that the above is a copy of the original remaining on file in the Department of Internal Affairs of Pennsylvania, made conformably to an Act of Assembly approved the 16th day of February, 1833, I have hereunto set my Hand and caused the Seal of said Department to be affixed at Harrisburg, this Twenty ninth day of May 1906.

*Isaac P. Brown*  
 Secretary of Internal Affairs.